

BOUNDARY AND TOPOGRAPHICAL SURVEY FOR FAMILY VIDEO

Being Lots No. 3, 4 & 5 of Block No. 1 of Phillips Addition to the Town (now City) of Napoleon, Henry County, Ohio.

Deed Ref., Vol. 236, Pg. 82, Vol. 239, Pg's 619 & 620

Donna Rogliatti Leonhardi, Thomas G. Rogliatti & Charles T. Rogliatti

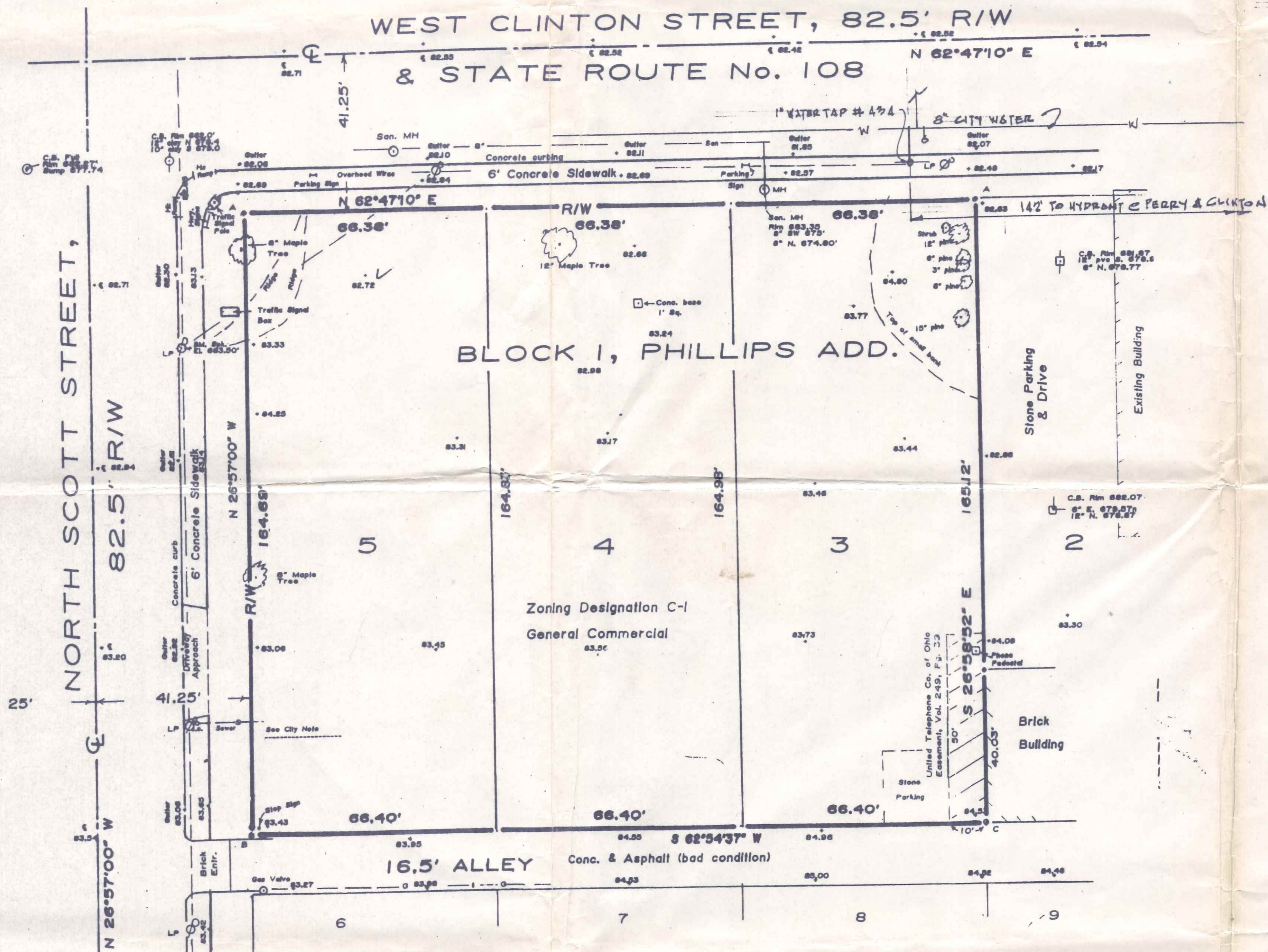

TOPOGRAPHIC SURVEY OF SITE

SCALE 1" = 20'-0"

SITE NOTES

- SOIL BEARING IS ASSUMED TO BE A MINIMUM OF 3000 P.S.I. NO SOIL BORINGS ARE AVAILABLE SO CONTRACTOR SHALL VERIFY SOIL BEARING CAPACITY AT THE SITE.
- SITE IS A FORMER HOSPITAL SITE. EXACT LOCATION OF ORIGINAL BUILDING IS UNKNOWN. NOTIFY THE ARCHITECT OF ANY PREVIOUS EXCAVATION ENCOUNTERED.
- ENVIRONMENTAL INFORMATION ON THE SITE IS UNKNOWN. ADVISE OWNER OF ANY CONTAMINATION IF ENCOUNTERED.
- THE CITY OF NAPOLEON HAS A SIDEWALK DESIGN PROGRAM FOR THE WALKS BORDERING THIS SITE. THIS DESIGN INCLUDES TREE WELLS, BRICK ACCENT STRIPES, SPECIAL LIGHTING, NEW CURBING AND DRIVE APPROACHES. SPECIAL COST ARRANGEMENTS ARE ALSO AVAILABLE. CONTRACTOR TO CONSULT WITH CITY OF NAPOLEON PLANNING AND ENGINEERING DEPARTMENTS TO PROGRAM THE WORK REQUIRED AND THE EXECUTION THEREOF.
- THE STORM SEWER CONNECTION IS TO BE MADE AT THE SOUTHWEST CORNER OF SCOTT AND CLINTON STREETS. CONSULT WITH CITY OF NAPOLEON ENGINEERING DEPT FOR COORDINATION OF STREET

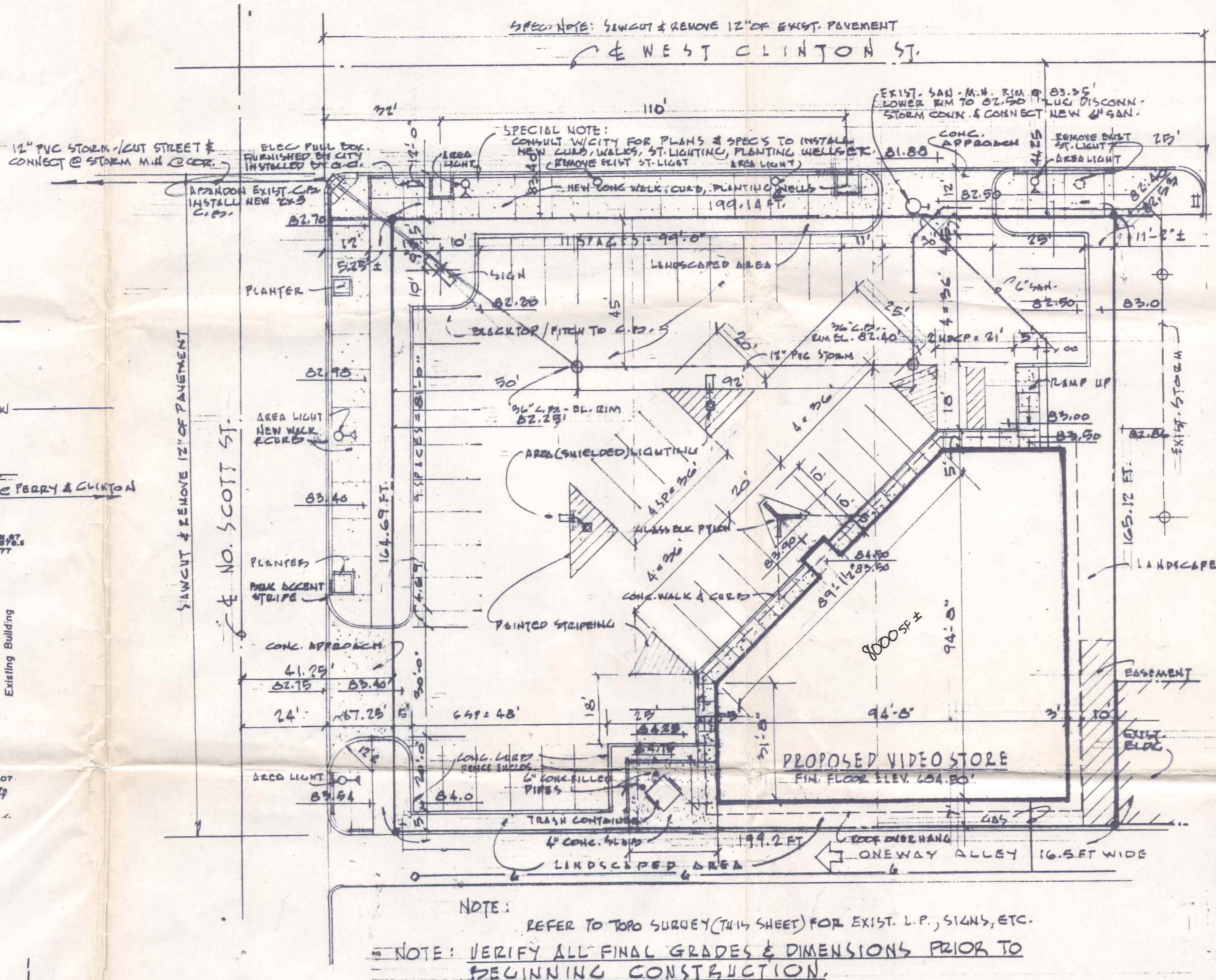

NOTE: REFER TO TOPO SURVEY (THIS SHEET) FOR EXIST. L.P., SIGNS, ETC.
 NOTE: VERIFY ALL FINAL GRADES & DIMENSIONS PRIOR TO BEGINNING CONSTRUCTION.

SITE DEVELOPMENT PLAN

SCALE 1" = 20'

DOWNTOWN SIDEWALK SCOTT & CLINTON

Item No.	Description	Units	Estimated City	Estimated Owner	Estimated Unit	Estimated City	Estimated Owner
			Quantity	Quantity	Cost	Cost	Cost
1	One Foot Pavement Removal	S.Y.	48.00	0.00			
2	Sidewalk and Drive Removal	S.F.	0.00	2,520.00			
3	4" Sidewalk	S.F.	196.00	3,682.00			
4	6" Concrete Drive Approach	S.F.	0.00	904.00			
5	4" #57 Stone Under Sidewalks & Drive	C.Y.	2.40	14.00			
6	Type 6 Curb	L.F.	519.00	0.00			
7	8" Concrete Base (Curb/Pavement Filler)	S.Y.	48.00	0.00			
8	Pavement Brick	L.F.	0.00	345.00			
9	Tree Well, Complete	EA.	0.00	4.00			
10	2" Steel Conduit	L.F.	80.00	0.00			
11	2" PVC Conduit	L.F.	350.00	0.00			
12	1-1/4" PVC Elec. Conduit for Tree Wells	L.F.	100.00	0.00			
13	Street Light Foundation, Complete	EA.	5.00	0.00			
14	Electrical Pull Box, Installation Only	EA.	2.00	0.00			
15	4" Underdrains	L.F.	519.00	0.00			
16	Wheelchair Ramps	EA.	3.00	0.00			
17	Trees Planted	EA.	0.00	4.00			
18	2 x 3 Catch Basins	EA.	1.00	0.00			
19	Abandon Existing Catch Basin	EA.	1.00	0.00			
			TOTALS				

125 W. Clinton

Copyright Notice
 These drawings and specifications are the exclusive property of David F. Oeming, Architect, Real Estate Broker, Real Estate Investments, and the contents contained therein are copyrighted. No reuse or reproduction of any part of these drawings without the express written consent of the Architect. All rights reserved.
 Signature: [Signature]
 Dated: 2-5-96

FAMILY VIDEO STORE
 OHIO
 NAPOLEON

DWN BY: D.F.O.
 CH'K BY: D.F.O.

DATE: 1-16-96

REVISED: 2-5-96

JOB NO.: 9523

SHEET NO.: 1 of 1